

Mangueiras

**Mangueira
Cristal**

175-35x75

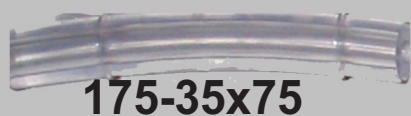

175-5x10



175-8x12

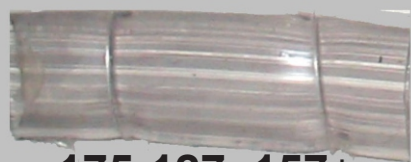

175-127x157

Para Capa de Mola Transparente

**Mangueira Leitosa
P/ Capa de Mola**

175-999-127

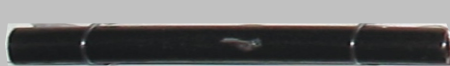
**Mangueira Do
Brucutu Esquicho**

175-555-001

**Mangueira Nitrílica P/
Inj Elet. C/ Trama Interna**

180-3,5x8



180-5x11



180-7x14



180-8x14,5



180-9x15

**Mangueira Borracha
Nitrílica Hidrovácuo**

183-12x20

**P/ Ar Comprimido
C/ Reforço Interno**

179-1/4



179-5/16



179-3/8



179-1/2



179-3/4

**Mangueira
Cristal C/ Trama**

175-999-1/4



175-999-5/16



175-999-3/8

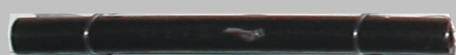
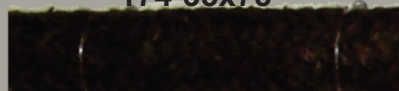
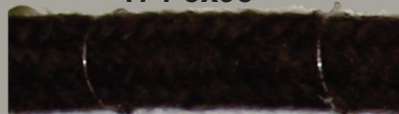
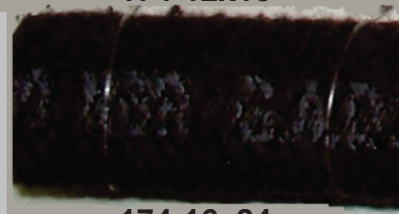

175-999-1/2

**Mangueira Do
Burucutu Esquicho****175-555-001****Filtros de
Combustível****106-001**
Alcool / gasolina**106-002**
gasolina Univ.**Espaguete Corrugado
Cortado Anti-chama****182-3/16****182-1/4****182-5/16****182-3/8****182-1/2****182-5/8****182-3/4****182-1****Esguicho do
Burucutu****602-142****Mangueira
Lonada****174-35x75****174-5x95****174-6x11****174-55x115****174-7x12****174-9x15****174-12x18****174-16x24****Luva Plástica
VW/Ford Todos****602-377****Mangueira Leitosa
P/ Capa de Mola****175-999-127**
12,7 mm / 1/2'**175-999-150**
15 mm / 9/16'



Tubos de Nylon Sem trama



177-3/16 Int. 3,4 x Ext 4,763
 Aplicação: Diversos

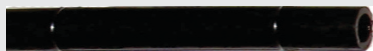

177-1/4 Int. 4,3 x Ext 6,35
 Aplicação: Ford / GM / Vw



177-5/16 Int. 5,93 x Ext 7,93
 Aplicação: Diversos



177-3/8 Int. 6,35 x Ext 9,53
 Scania/Volvo/VW/Ford/GM



177-1/2 Int. 9,6 x Ext 12,7
 Scania/Volvo/VW/Ford/GM

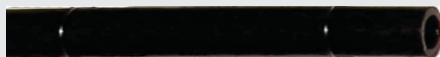

177-4x6 Int. 4,0 x Ext 6,0
 Aplicação: MB/Scania

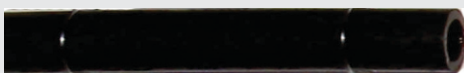

177-6x8 Int. 6,0 x Ext 8,0
 Aplicação: MB/Rodoar

Filtros de Combustível



106-003

Moto/ Partida Rapida Gas.



106-002

gasolina Univ.

Tubos de Nylon Sem trama



177-7X10 - Int. 7,0 x ext. 10,0
 Aplicação: Scania



177-8X10 - Int. 8,0 x ext. 10,0
 aplicação: Scania



177-8X11 - Int. 8,0 x ext. 11,0
 Aplicação: M.Benz



177-9X12 - Int. 9,0 x ext. 12,0
 Aplicação: M.Benz/Scania



177-10X13 - Int. 10,0 x ext. 13,0
 Aplicação: VW/Scania/M.Benz



177-11X14 - Int. 11,0 x ext. 14,0
 Aplicação: Diversos

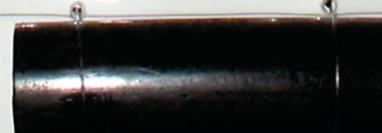

177-12X15 - Int. 12,0 x ext. 15,0
 Aplicação: VW/Scania/M.Benz

Tubos Espiral P/ Pneumáticas

PU



Código	Comp.	Int.	Ext.
102-390-75	7,5 m	1/4	3/8
102-390-15	15 m	1/4	3/8
102-390-751	7,5 m	3/8	1/2
102-390-151	15 m	3/8	1/2

Nylon



Código	Comp.	Int.	Ext.
102-399-75	7,5 m	1/4	3/8
102-399-15	15 m	1/4	3/8
102-399-751	7,5 m	3/8	1/2
102-399-151	15 m	3/8	1/2

Tubos de Nylon Com trama



178-3/8 - Int. 6,3 x ext. 9,53
 Aplicação: FORD/GM/VW

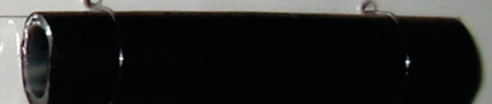

178-1/2 - Int. 9,6 x ext. 12,7
 Aplicação: FORD/GM/VW

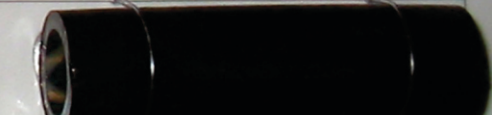

178-5/8 - Int. 11,2 x ext. 15,87
 Aplicação: FORD/GM/VW



178-7X10 - Int. 7,0 x ext. 10,0
 Aplicação: Scania



178-9X12 - Int. 9,0 x ext. 12,0
 Aplicação: M.Benz/Scania/VW