

# Rolamentos

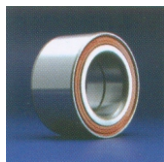

**209-284**  
Roda Dianteira  
 Gol Ar/Parati/Passat/  
 Quantum/Santana/  
 Saveiro/Variant II/Voyage  
 Royale/ Versailles/ Mazda  
 N° BAHB311315



**209-292**  
Roda eixo dianteiro externo  
 F100/F1000/D10/100/C10/14/15  
 Caravan/Opala/Explorer  
 Landau/Konbi 1500/1600  
Roda traseira Externa  
 Pampa/Blaser/ S10  
 Scala/ Audi A4 A6  
 N° LM 11949/10

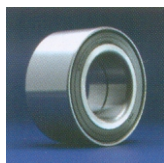

**209-285**  
Roda Dianteira  
 Novo Fiesta/Novo Ka/ Focus  
 Courier/Escort/Ka/Fiesta  
 Verona após 93/ Versailles  
 Kadett/Monza/Vectra/Ipanema  
 Gol/Logus/Parati/Santana/  
 Quantum/Royale/ Zafira  
 Omega N° BAHB 311396



**209-293**  
Roda Dianteira Interna  
 F100/F1000/Landau  
Roda eixo dianteiro interno  
 A10/C10/14/15/D10/D20/D100  
 L200 4x2 Pajero 4x2 Besta2.2  
 Topic/Madza/Veraneio/D1000  
 N° LM 48548/10



**209-286**  
Roda Dianteira e  
Roda Trazeira  
 Samara/Fiat 147/Fiorino/  
 Elba/Uno Mille 85/Premio/  
 Picap-up/Oggi/ Spazio/  
 N° BAHB 633313C



**209-294**  
Roda diant. Interna:  
 Dodge Drat/Blaser/  
 Caravan/Opala/S10/  
 Kombi/Madza/Ranger  
 Explorer/MB-190E/230E  
 N° LM 67048/10

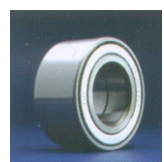

**209-287**  
Roda Dianteira  
 Fiorino/ Pick-up/ Elba  
 Premio/ Uno Mille/  
 Palio/ Ideia s/ABS /  
 Siena s/ABS/ Spazio  
 N° BAHB 633967



**209-295**  
Roda eixo dianteiro externo  
 Belina/Corcel/Del Rey  
Roda dianteiro Interno  
 Belina/Corcel/Pampa  
 Del Rey/Scala  
 N° LM 78349-310



**209-288**  
Roda Dianteira  
 interna e externa:  
 Escort Todos  
 N° JL68145/11Z



**209-296**  
Roda eixo traseira externa  
 Belina/Corcel/Del Rey  
Roda dianteira Externa  
 Fusca até 74, 1200/1300  
 N° 30304



**209-289**  
Roda Dianteira Interna  
 Dodge/Polara/Galant Tambor  
Roda eixo traseiro interno  
 Belina II/Pampa/Caravan/  
 Corcel/Chevette/Opala/  
 Del-Rey/ Scala/ VW-1600  
 N° L 44649/10



**209-297**  
Roda dianteira Interna  
 Sedan/Fusca 1200/1300  
Roda dianteira Externa  
 Kombi 1200  
 N° 30305



**209-290**  
Roda eixo traseiro interno  
 Escort/Monza/Kadett/Corsa  
Roda eixo dianteiro interna  
 Gol/Golf/Parati/Passat/  
 Variante/Fusca/Saveiro/  
 Santana/Quantum/Brasilia  
 Opala/ Vectra/ Ipanema  
 N° L 45449/10



**209-298**  
 Embreagem CB 400  
 Alternador Delco  
 etc...  
 N°6000ZZ



**209-291**  
Roda eixo traseiro externo  
 Escort  
Roda eixo dianteiro externo  
 Chevette/Opala/Chevy/  
 Marajó/Caravan/Vectra/  
 Madza/ Gurgel - Br800  
 MB-190E / 230E/ Audi A4/A6  
 N° LM 11749/10



**209-300**  
 Embreagem Moto  
 Honda, Motor de  
 partida Bosch..  
 N° 6002ZZ



**209-302**  
Motor Partida Delco  
28MT, etc...  
N°6005ZZ



**209-319**  
Alternador Bosch,  
Motores Eletrico,  
etc...  
N° 6306ZZ



**209-303**  
Eixo Engrenagem lim  
Torque CBT 8060,  
Suporte Cardan Volvo  
etc...  
N°6009ZZ

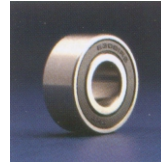

**209-320**  
Motores Eletricos,  
Colhetadeira,  
etc...  
N° 6307ZZ



**209-304**  
Caixa de Massey  
Ferguson, etc..  
N°6010ZZ



**209-321**  
Motores Eletricos  
Trifásicos Blindados  
etc...  
N° 63082RS



**209-305**  
Alternador Wapsa,  
Corcel, Belina, etc...  
N° 6200ZZ

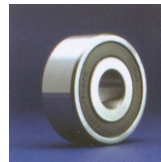

**209-322**  
Embreagem CB 400,  
Alternador Delco,  
etc...  
N° 6000 2RS



**209-311**  
Bomba D'agua  
MBB Caminhões  
etc...  
N° 6206ZZ

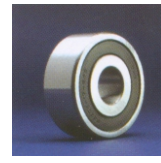

**209-323**  
Direção Pinhão  
Corcel II/Gol/Passat/  
Santana, embreagem  
CG 125  
N° 6001 2RS



**209-314**  
Roda Dianteiro CG  
MI, XL 125  
N° 6301ZZ

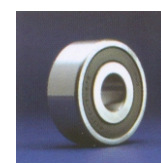

**209-324**  
Embreagem Moto  
Honda, Motor partida  
Bosch - Scania  
etc...  
N° 6002 2RS



**209-317**  
Câmbio Passat piloto  
tras. Até 84,  
etc...  
N° 6304ZZ

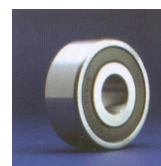

**209-325**  
XT 600 Yamaha,  
Alternador Bosch  
etc...  
N° 6003 2RS



**209-318**  
Compressor Ar MB,  
Tratores Caterpillar  
etc...  
N° 6305ZZ

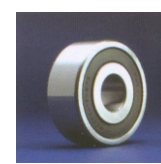

**209-326**  
Alternador Wapsa  
Corcel, Belina, F1000  
etc...  
N° 6200 2RS

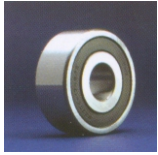

**209-327**  
N° 6201 2RS

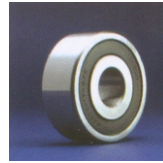

**209-335**  
Alternador moderno  
MBB/Volvo/Scania/  
MBB Caminhões  
novos duplo  
N° 62304 17RS

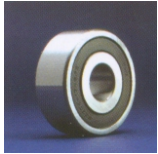

**209-328**  
N° 6202 2RS

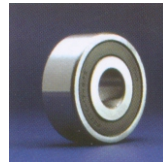

**209-336**  
Alternador MBB  
Caminhões 96 Duplo  
N° 62304 2RS

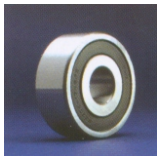

**209-329**  
N° 6203 2RS

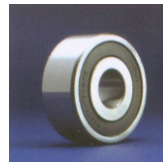

**209-337**  
Roda Diant. CG, ML,  
XL 125  
N° 6301 2RS

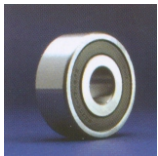

**209-330**  
N° 6204 2RS

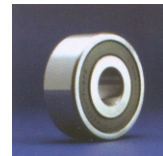

**209-338**  
Polia Esticadora MB,  
Roda Tras. CG, ML,  
X125  
N° 6302 2RS

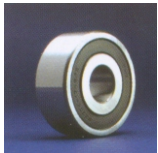

**209-331**  
N° 6205 2RS

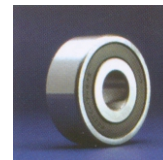

**209-339**  
Alternador Diant.  
MBB LP321...etc  
N° 6303 2RS



**209-332**  
N° 6206 2RS

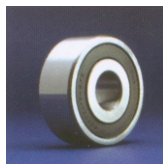

**209-340**  
Cambio Passat Piloto  
tras. Até 84,  
Ventilador MB,  
etc...  
N° 6304 2RS



**209-333**  
N° 6208 2RS

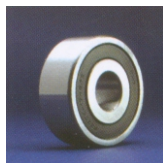

**209-342**  
Motores Eletricos,  
Alternador Bosch  
N° 6306 2RS

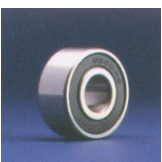

**209-334**  
Alternador traseiro:  
MBB/Volvo/Ônibus/  
Caminhã, motor  
alternado traseiro  
N° 62201 2RS



**209-344**  
Alternador Delco  
coletor pequeno  
(rolete)  
N° 45713  
NB 102



**209-345**  
**Alternador Wapsa**  
**coletor grande**  
**(rolete)**  
**N° 45853**  
**NB 101**



**209-487**  
**Rolamento do eixo**  
**do induzido**  
**INA HK 1816**  
**N° NB 105**



**209-348**  
**Motor do Vidro Eletrica**  
**Ventoinha, Limpador**  
**de Para-Brisas GM,**  
**VW, Ford**  
**N° 608 2RS**  
**Auto eletrico**

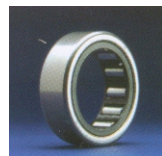

**209-488**  
**Rolamento da**  
**mancal INA F-9191 6**  
**N° NB 106**

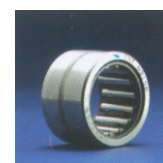

**209-349**  
**Alternador Wapsa**  
**Ford vazado grande**  
**(rolete)**  
**N° NB108/NK 17/16**



**209-489**  
**Rolamento de rolete**  
**do kit**  
**INA F-950 662**  
**N° NB 107**

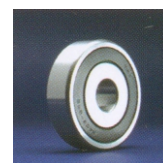

**209-416**  
**Alternador dianteiro:**  
**MBB 1113/1313/1513/**  
**2013/2213**  
**Bosch/Scania/Volvo**  
**N° 6403 2RS**

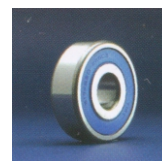

**209-491**  
**Alternador inglês**  
**Gol (bola)**  
**N° B1799D**

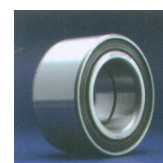

**209-482**  
**Roda dianteira**  
**Bora/Golf importado 92/97**  
**Polo/Passat/Variant/**  
**Corrado/Van/Vento**  
**N° BAHB 311443**

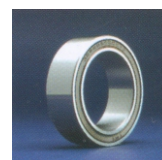

**209-492**  
**Rolamento**  
**ar condicionado**  
**Gol/Parati 1.0/Palio/**  
**Siena 1.0**  
**N° 38 BG 05S6 DST2**

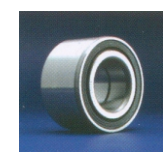

**209-484**  
**Roda dianteira**  
**Corsa até 2003/ Celta**  
**Astra / Prisma / Tigra**  
**N° BAHB 636114**

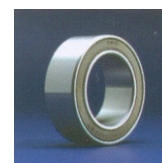

**209-493**  
**Rolamento de ar**  
**condicionado:**  
**Citroen/Chryler/**  
**GM/Honda/Hyundai/**  
**Kia/Nissan/Peugeot**  
**N° 35 BG 05S10 DST**



**209-485**  
**NB 103 sem capa**

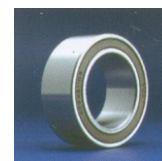

**209-494**  
**Rolamento de ar**  
**cond.:Uno/Palio/**  
**Tempra(menos 1.0)**  
**Escort/F1000/Kadett**  
**Gol/Parati, etc...**  
**N° 40 BG S11 DS**



**209-486**  
**Rolamento mancal**  
**intermediário**  
**INA Hk2116**  
**N° NB 104**

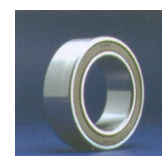

**209-495**  
**Rolamento de ar**  
**condicionado:**  
**Chrysler/Mazda**  
**N° 6559469**



**209-496**  
**Roda traseira**  
**Escort /Ka/ Poiter**  
**Fiesta/Logus/Verona**  
**N° 329013**



**209-498**  
**Comando Bomba**  
**Injetora - Fiat,**  
**Motor, Compressor**  
**de Ar, diant. Fiat, etc**  
**N° 6207 2RS**

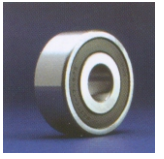

**209-525**  
**Roda dianteira**  
**Tipo 2.0 tempr**  
**Megane/ Senic/ Logan**  
**Sandero**  
**N° F113175**

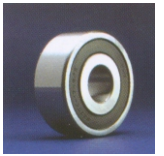

**209-526**  
**Roda Dianteira**  
**Meriva Corsa ate 2003**  
**N° 803775**